REALTYONEGROUP ARUBA

Team Rog Aruba

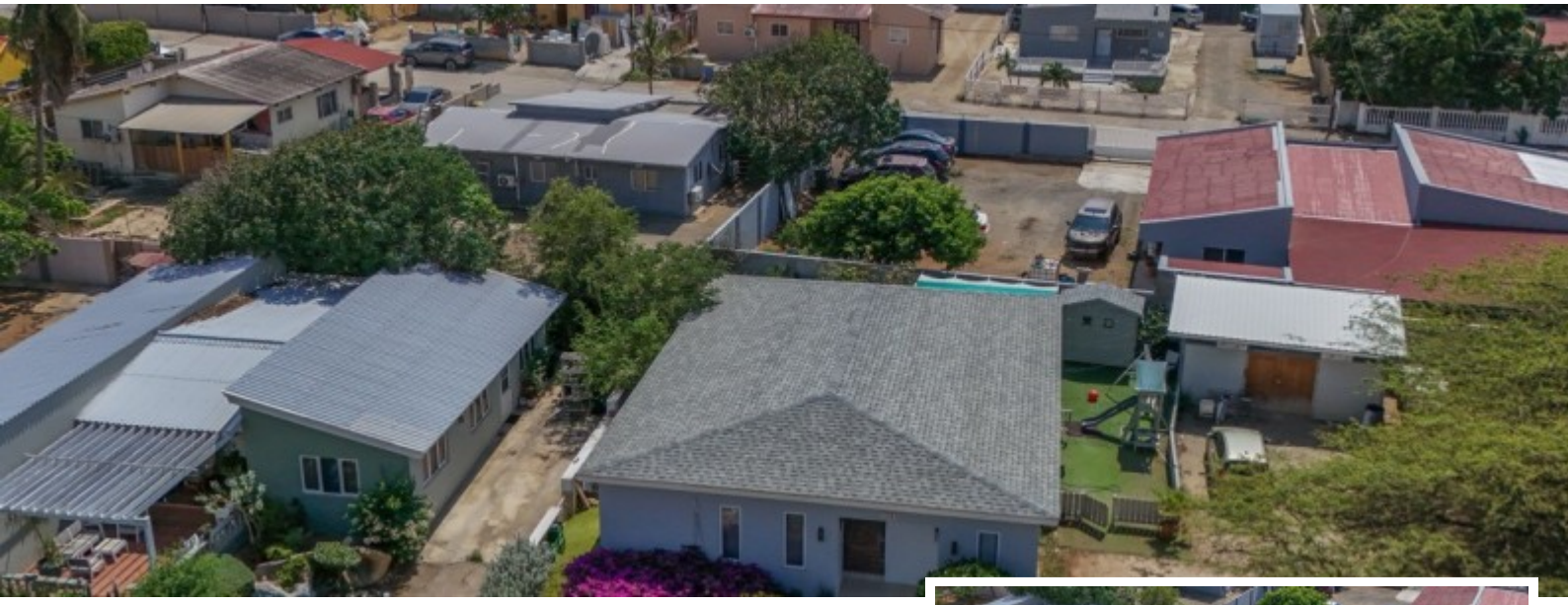

Catiri 12-K

Price: USD 449.438 (AWG 808.988)
Location: Tanki Leendert
Lot size: 664 m2
Bathrooms: 3
Built up size: 132 m2
Bedrooms: 4

For Sale | Family Home in Catiri, Aruba4 Bedrooms | 3 Bathrooms | 664 m² Long Lease LandDiscover this family home located in the established residential neighborhood of Catiri, Aruba. Situated on a spacious 664 m² leasehold lot, this property offers comfortable living spaces and great potential for personalization.The home features approximately 132 m² of living space, including an open-concept living and dining area, kitchen, three bedrooms, two bathrooms, and a dedicated laundry area.Outside, enjoy a 24 m² covered patio, a separate 23 m² workshop, and a generous yard with plenty of room for outdoor activities or future improvements.Property HighlightsLocation: Catiri 12-K, ArubaLand: 664 m² (Long Lease land /Erfpacht)Living Area: 132 m²3 Bedrooms | 2 BathroomsCovered Patio: 24 m²Separate Workshop: 23 m²Spacious YardConveniently located near schools, supermarkets, shopping, and everyday amenities, this property presents a great opportunity for families looking for space and convenience.Schedule Your Private ViewingJennifer Croes at +2975939811 or Jennifer.croes@rogdutchcaribbean.com







Read more on our website

Team Rog Aruba
Caya Harmonia 1 - Unit 13, Oranjestad, Aruba
rogaruba.com
Jennifer Croes
+297 593 9811
jennifer.croes@rogdutchcaribbean.com